

**SINCERITY FOOD COMPANY, LTD.**  
No.151, Sec. 2, Beixin Rd., Xindian Dist., New Taipei City, Taiwan

**Report No. :** AFA20C07824M01  
**Date :** 2021/01/08



THE FOLLOWING MERCHANDISE WAS(WERE) SUBMITTED AND IDENTIFIED BY THE CLIENT AS :

**Product Name :** ALMOND  
**Sample Packaging :** Please refer to the photos for sample shown at the page of this report  
**Sample Condition/Amount :** Ambient temp./1piece  
**Item No. :** —  
**Lot. No. :** —  
**Applicant :** SINCERITY FOOD COMPANY, LTD.  
**Applicant address/ telephone number/ contact person :** No.151, Sec. 2, Beixin Rd., Xindian Dist., New Taipei City 231, Taiwan/+886-2-89193605/Bruce Lai  
**Manufacturer/Vendor :** SINCERITY FOOD COMPANY, LTD.  
**Manufacture Date :** —  
**Expiry Date :** 2021/09/01  
**Country of Origin :** Taiwan  
**Sample Received :** 2020/12/29  
**Testing Date :** 2020/12/29  
**Test Results:**

Test Item	Test Method	Results	LOQ/LOD (Note 3.)	Unit	Food Sanitation Standard
Lead(Pb)	MOHW Method Food No.1031901169 amended on 2014/08/25. General Method of	N.D.	0.01	ppm(mg/kg)	---
Cadmium(Cd)	Test for Heavy Metals. Analysis was performed by ICP-MS.	0.02	0.01	ppm(mg/kg)	---

*Chengchia Tsai*  
Chengchia Tsai, Manager  
Signed for and on behalf of  
SGS Taiwan Ltd.



This document is issued by the Company subject to its General Conditions of Service printed overleaf, available on request or accessible at <http://www.sgs.com.tw/Terms-and-Conditions> and, for electronic format documents, subject to Terms and Conditions for Electronic Documents at <http://www.sgs.com.tw/Terms-and-Conditions> Attention is drawn to the limitation of liability, indemnification and jurisdiction issues defined therein. Any holder of this document is advised that information contained hereon reflects the Company's findings at the time of its intervention only and within the limits of client's instruction, if any. The Company's sole responsibility is to its Client and this document does not exonerate parties to a transaction from exercising all their rights and obligations under the transaction documents. This document cannot be reproduced, except in full, without prior written approval of the Company. Any unauthorized alteration, forgery or falsification of the content or appearance of this document is unlawful and offenders may be prosecuted to the fullest extent of the law. Unless otherwise stated the results shown in this test report refer only to the sample(s) tested.

SINCERITY FOOD COMPANY, LTD.  
No.151, Sec. 2, Beixin Rd., Xindian Dist., New Taipei City, Taiwan

Report No. : AFA20C07824M01  
Date : 2021/01/08



Test Item	Test Method	Results	LOQ/LOD (Note 3.)	Unit	Food Sanitation Standard
★ Aflatoxins	---	---	---	---	---
★ Aflatoxin B1	MOHW Method Food No. 1091901654 amended on 2020/9/2. Method of Test for Mycotoxins in Foods - Test of Aflatoxins. Analysis was performed by HPLC/FLR.	N.D.	0.2	ppb(μg/kg)	Total Amount of Aflatoxin (B1、B2、G1、G1) ≤ 10 and Aflatoxin(B1) ≤ 8
★ Aflatoxin B2		N.D.	0.1	ppb(μg/kg)	
★ Aflatoxin G1		N.D.	0.2	ppb(μg/kg)	
★ Aflatoxin G2		N.D.	0.1	ppb(μg/kg)	
★ Aflatoxin total		N.D.	-	ppb(μg/kg)	

Note:

- The test report merely reflects the test results of the consigned matters of the client and is not a certification of the legitimacy of the related products.
- This testing report contains 4 pages and it's invalid when they are separated.
- If the testing item belongs to quantitative analysis then this column describes Limit of Quantification(LOQ); If the testing item belongs to qualitative analysis then this column describes Limit of Detection(LOD).
- The testing result will be "N.D." or "Negative" for Limit of Quantification and Limit of Detection, respectively.
- All items in this testing report is based on the request from client and we are responsible for that.
- The testing method has been accredited by MOHW, which is marked with ★.
- 「Mycotoxins in foods」 are according with Sanitation Standard for Contaminants and Toxins in Food (MOHW Food No. 1091301454 Amended, June 17, 2020).

- END -

**SINCERITY FOOD COMPANY, LTD.**  
 No.151, Sec. 2, Beixin Rd., Xindian Dist., New Taipei City, Taiwan

Report No. : **AFA20C07824M01**  
 Date : **2021/01/08**



Sample Photo



**AFA20C07824**

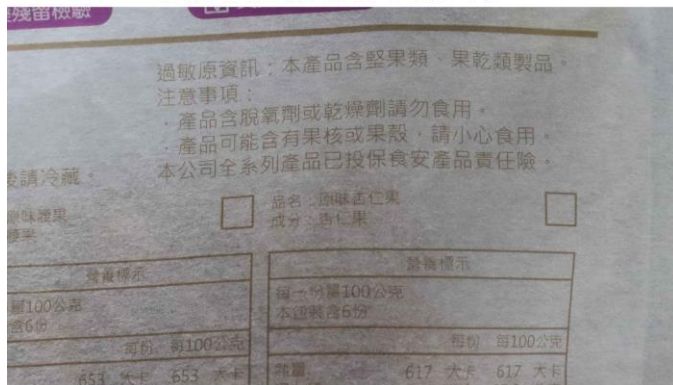

**AFA20C07824**



This document is issued by the Company subject to its General Conditions of Service printed overleaf, available on request or accessible at <http://www.sgs.com.tw/Terms-and-Conditions> and, for electronic format documents, subject to Terms and Conditions for Electronic Documents at <http://www.sgs.com.tw/Terms-and-Conditions>. Attention is drawn to the limitation of liability, indemnification and jurisdiction issues defined therein. Any holder of this document is advised that information contained hereon reflects the Company's findings at the time of its intervention only and within the limits of client's instruction, if any. The Company's sole responsibility is to its Client and this document does not exonerate parties to a transaction from exercising all their rights and obligations under the transaction documents. This document cannot be reproduced, except in full, without prior written approval of the Company. Any unauthorized alteration, forgery or falsification of the content or appearance of this document is unlawful and offenders may be prosecuted to the fullest extent of the law. Unless otherwise stated the results shown in this test report refer only to the sample(s) tested.

The information requested from client is shown as below:

AFA20C07824M01

Test Item	Test Method	LOQ/LOD
Lead(Pb)	MOHW Method Food No.1031901169 amended on 2014/08/25. General Method of Test for Heavy Metals. Analysis was performed by ICP-MS.	Please refer to the result table above
Cadmium(Cd)	MOHW Method Food No.1031901169 amended on 2014/08/25. General Method of Test for Heavy Metals. Analysis was performed by ICP-MS.	Please refer to the result table above
★ Aflatoxins	MOHW Method Food No. 1091901654 amended on 2020/9/2. Method of Test for Mycotoxins in Foods - Test of Aflatoxins. Analysis was performed by HPLC/FLR.	Please refer to the result table above

The testing method has been accredited by MOHW, which is marked with ★.

The externally provided testing method has been accredited by MOHW, which is marked with ©.